

FRONT ELEVATION

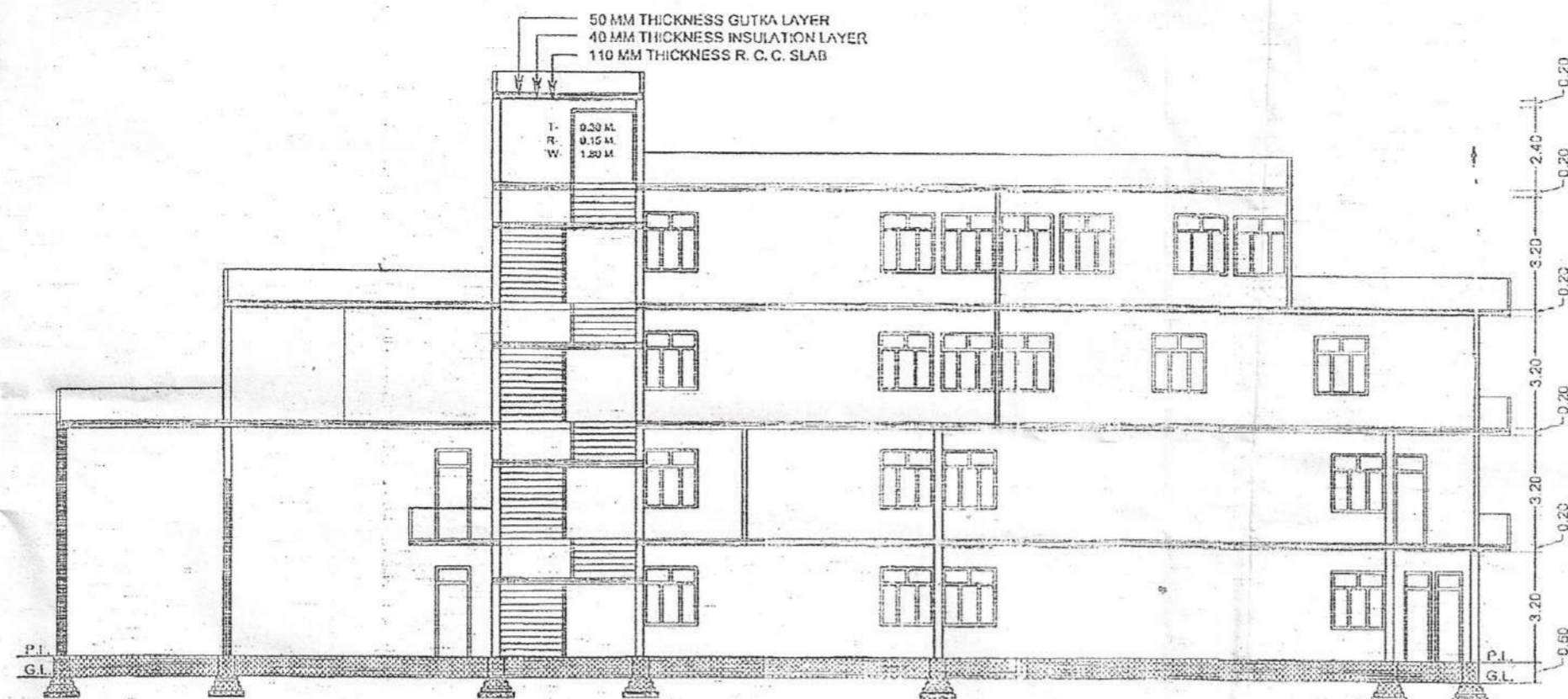

SECTION ON (A-B)

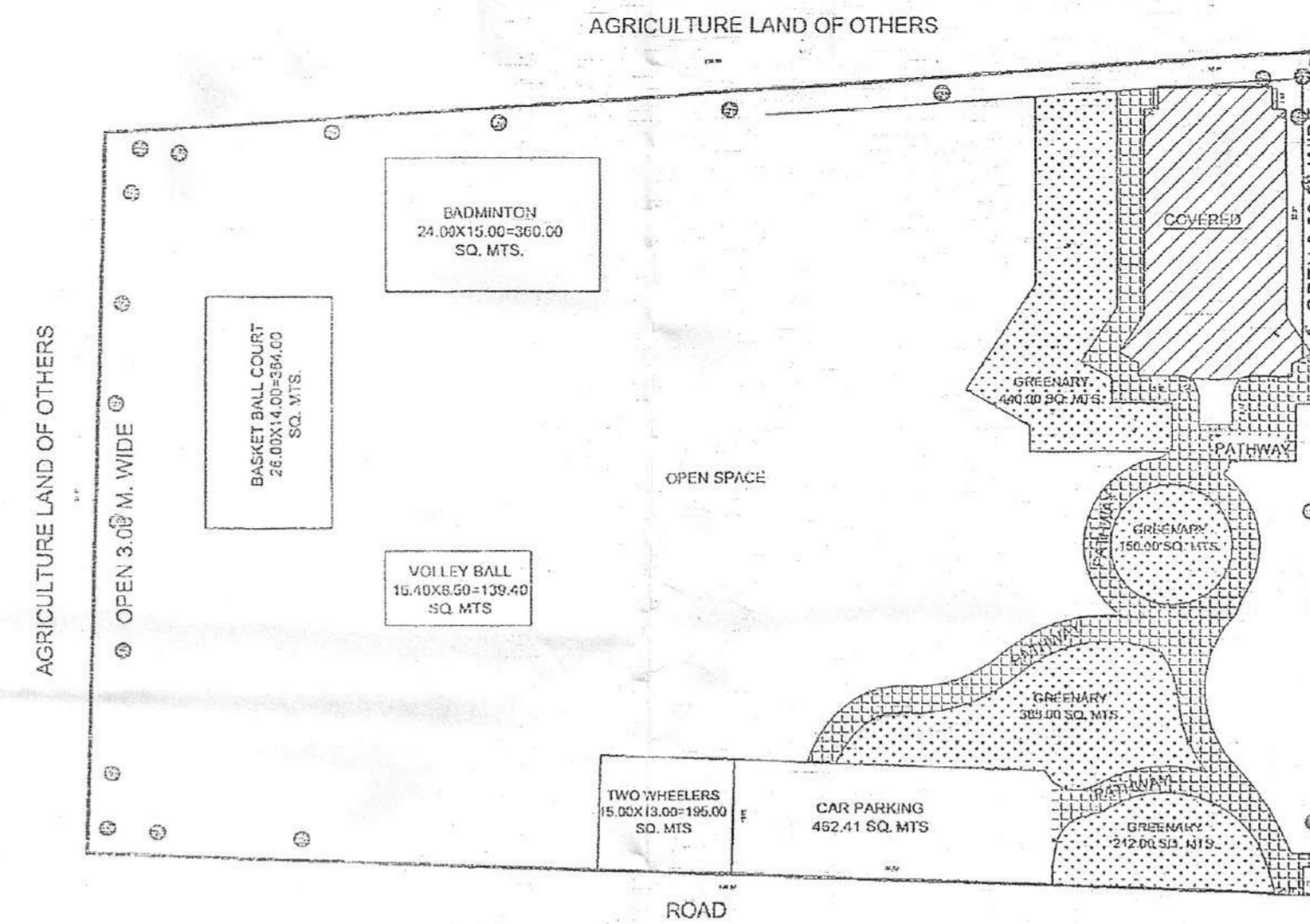

SITE PLAN
SCALE 1:600

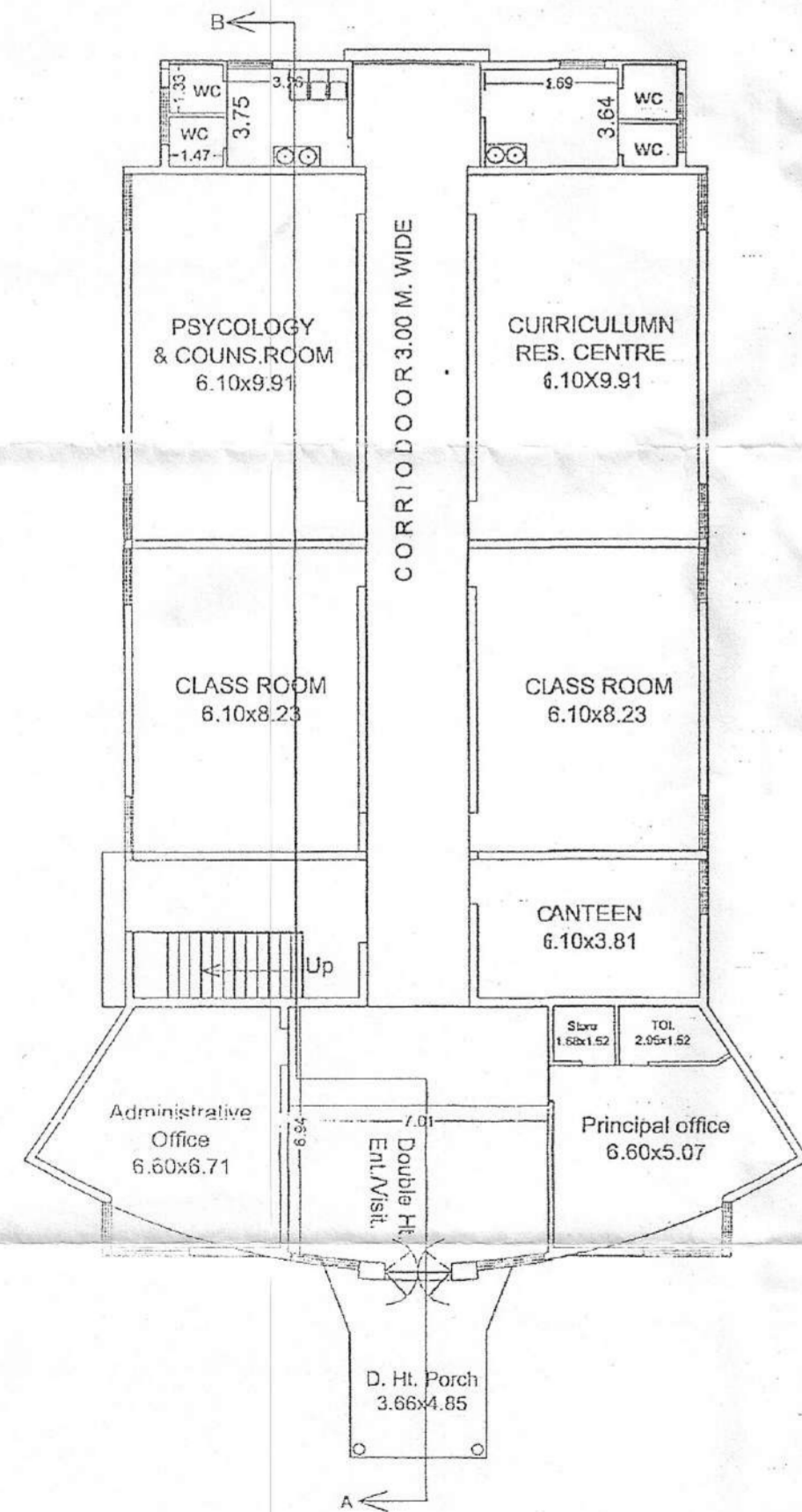

G. FLOOR PLAN

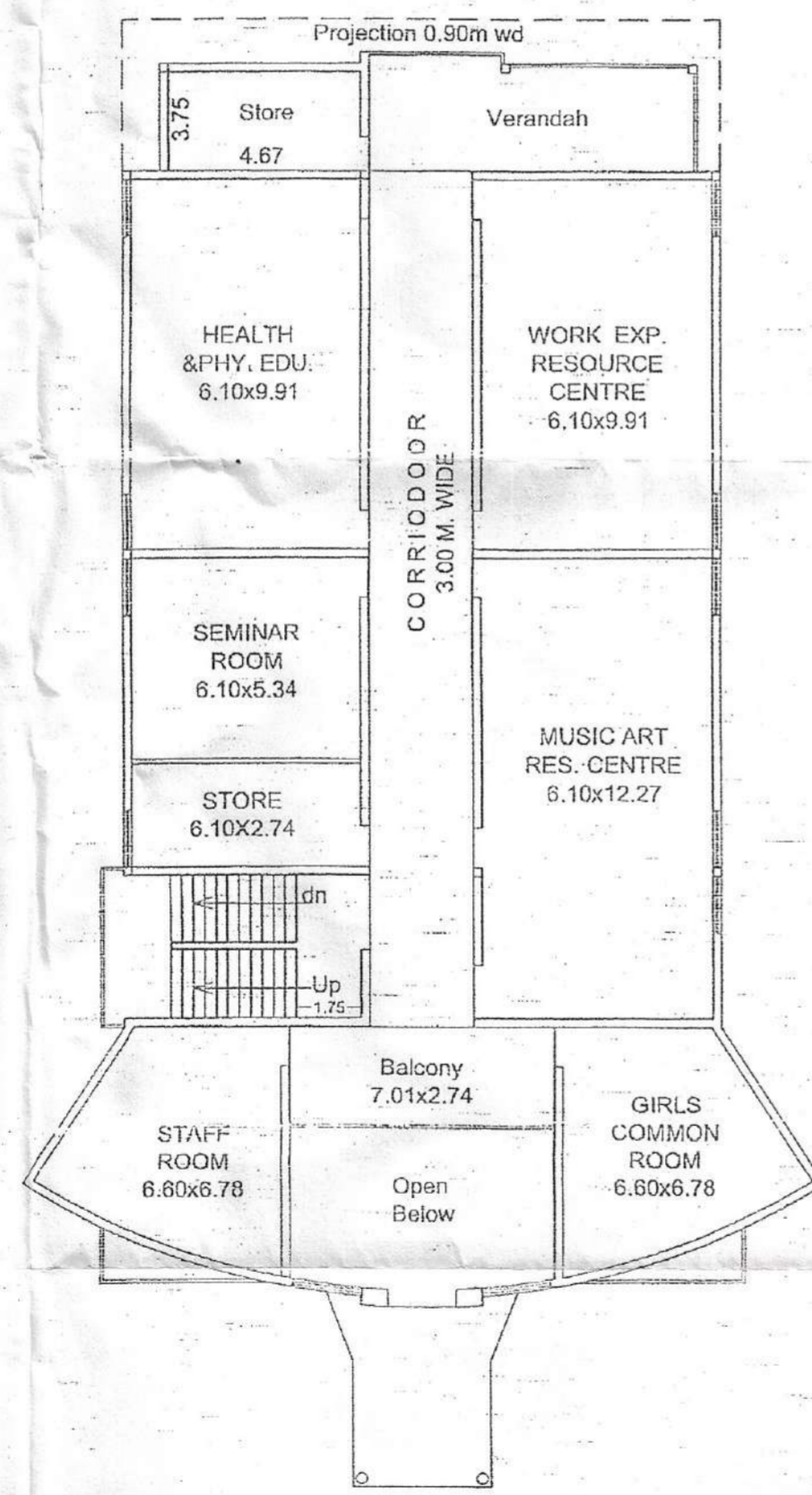

F. FLOOR PLAN

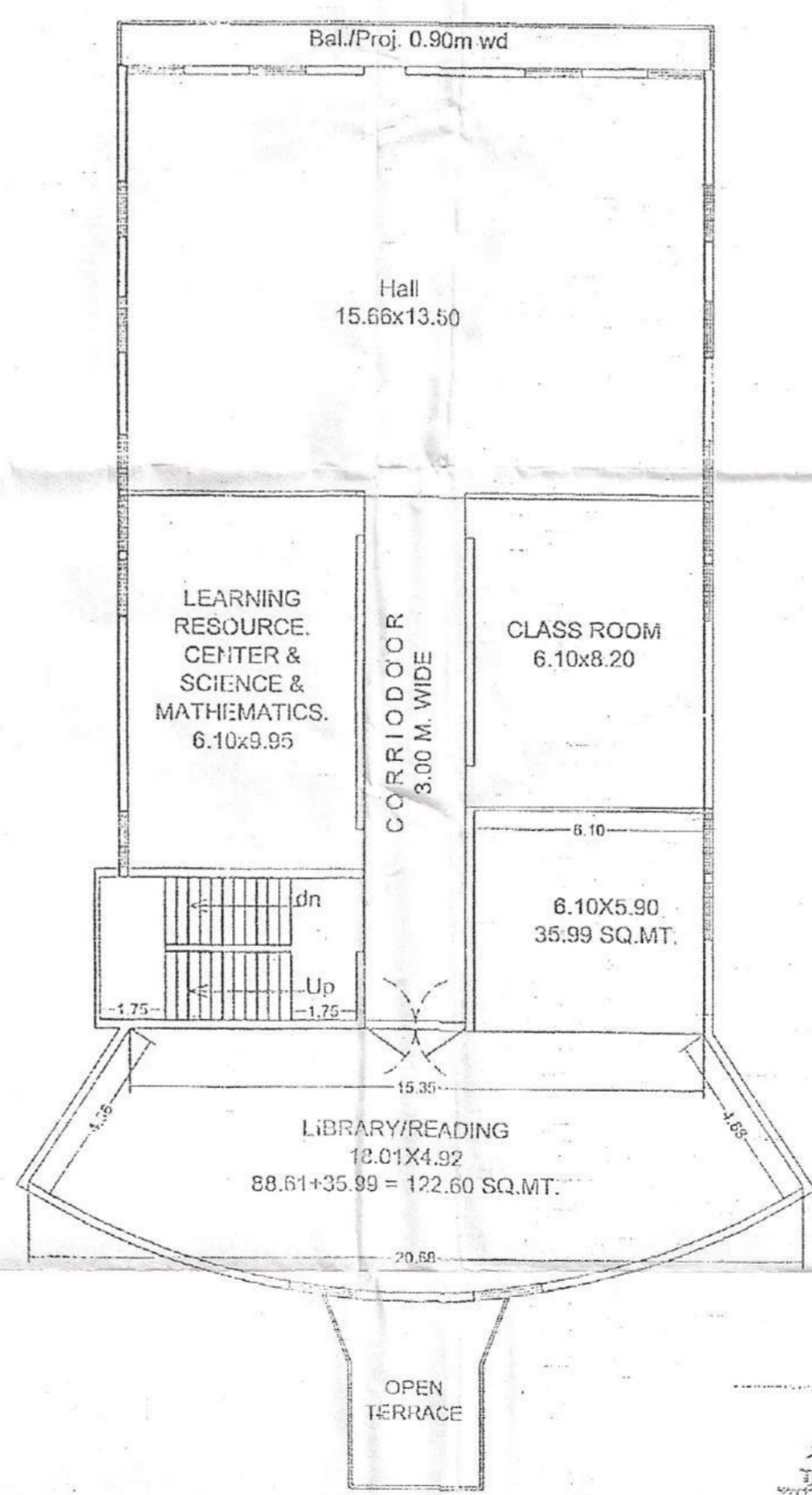

SECOND FLOOR PLAN

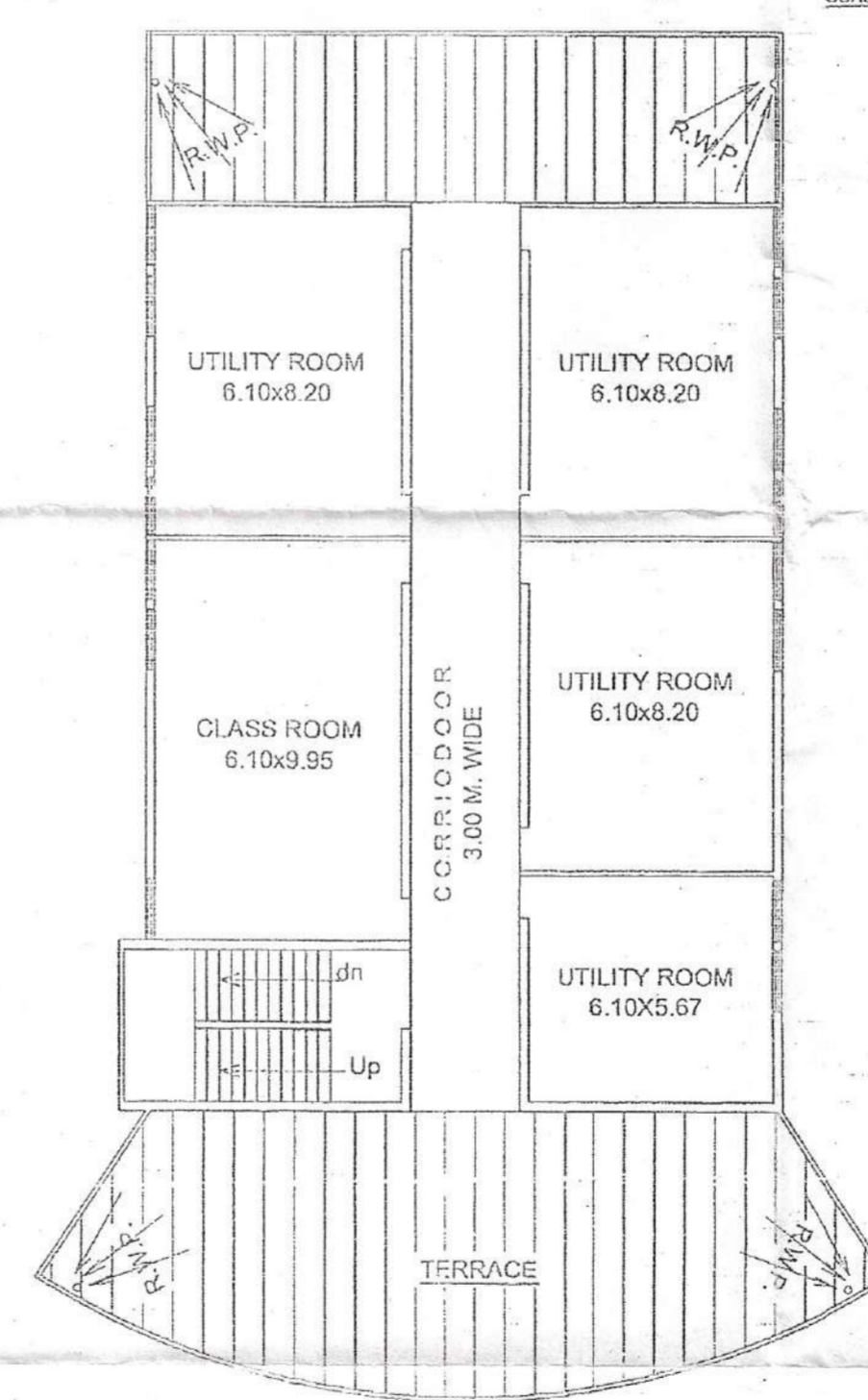

THIRD FLOOR PLAN

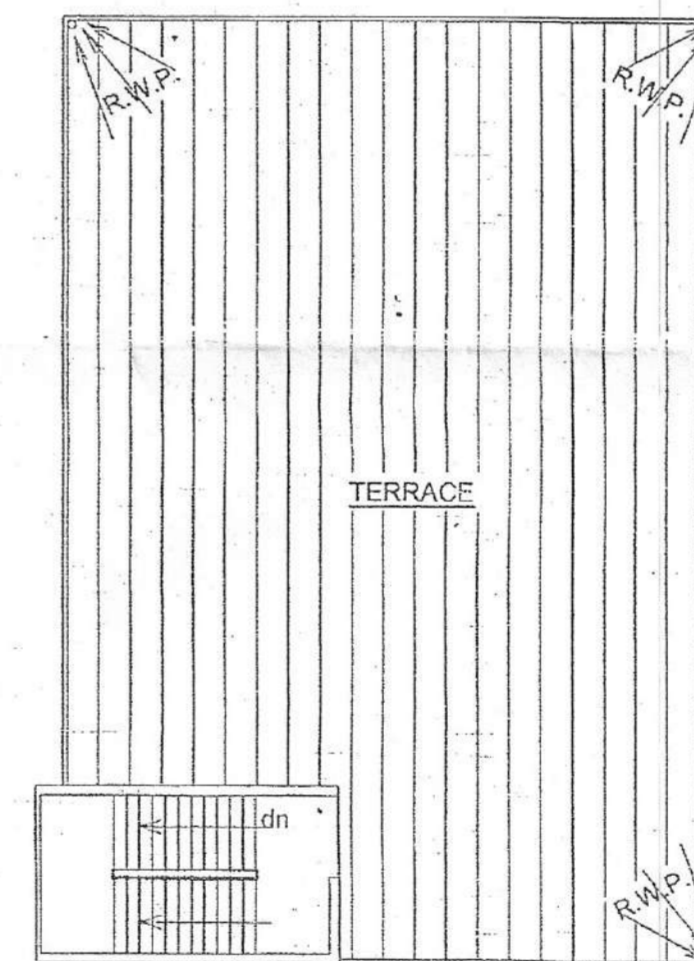

TERRACE PLAN

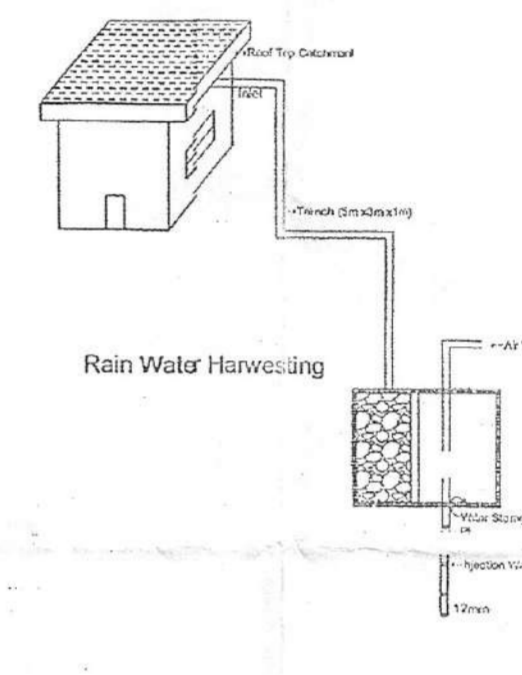

Rain Water Harvesting



Key Plan
N.T.S.



126/5
166
PHOTO COPY AT THE NOTARY MUZAFFARNAGAR
28 JAN 2016
R. A. Khan
Identified by

EDUCATIONAL BUILDING PLAN OF BHARAT EDUCATIONAL INSTITUTE FOR ADDITIONAL INTAKE OF 50 SEATS AT KHASRA NO. 565, 566 & 567, VILL. BARLA BASERA ROAD, VILL. BHAMAWADI, MUZAFFAR NAGAR. RUN BY SH. MOULANA AZAD EDUCATION SOCIETY.

AREA CHART		SQ. MT.
1.	TOTAL PLOT AREA	= 13130.00
2.	COV. AREA AT G. F.	= 00560.65
3.	OPEN AREA AT G. F.	= 12569.45
4.	COV. AREA AT F. F.	= 00537.25
5.	COV. AREA AT S. F.	= 00540.14
6.	COV. AREA AT T. F.	= 00361.76
7.	MUMTY COV. AREA	= 00061.48
8.	TOTAL COV. AREA	= 02061.48
9.	G. F. COVERAGE	= 4.269%
10.	F. A. R.	= 0.156
11.	AREA FOR HORIZONTAL & CIRCULATION SPACES	= 545.20
12.	PARKING REQUIRE	= 535.00
13.	PARKING AVAILABLE	= 657.41

- SPECIFICATION
- C. CONC 1:6:12 IN FOUNDATION
 - B.W 1:6 IN FOUNDATION & S'S
 - .04 MTH. D.P.C FLOOR 1:2:4
 - .10 MTH.S R.W.P
 - SALWOOD CHAUKHATS & IRON WORK
 - PLASTER 1:3ON CELING 1:4 ON WALL'S
 - R.C.C. SLAB & ROOF SLAB 1:2:4

OPENING

D. 1.22x 2.5	D. 0.91x 2.59	D. 0.75x 2.13
W. 1.83x 1.80	W. 1.22x 1.83	W. 1.22x 1.45
V. 0.75x 0.53		

SCALE - 1:150	DRG. NO.
N	DATE 12-09-2011

OWNER SIGN :- R. A. Khan
ENGI'S SIGNATURE

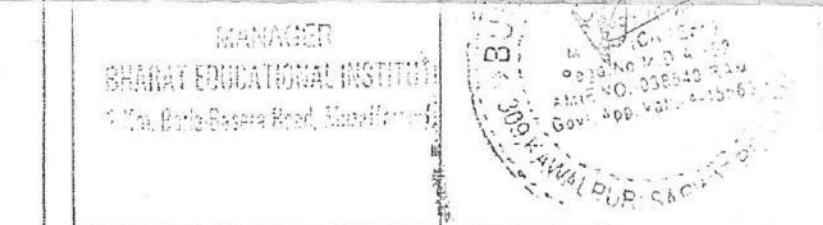

DRAWN BY: ARCH, DESIGNER ENGINEER
Builtech And